

**CLATTERFORD CENTRE : REMODELLING & REFURBISHMENT WORKS  
MAIN BUILDING PROPOSED ELEVATIONS.**

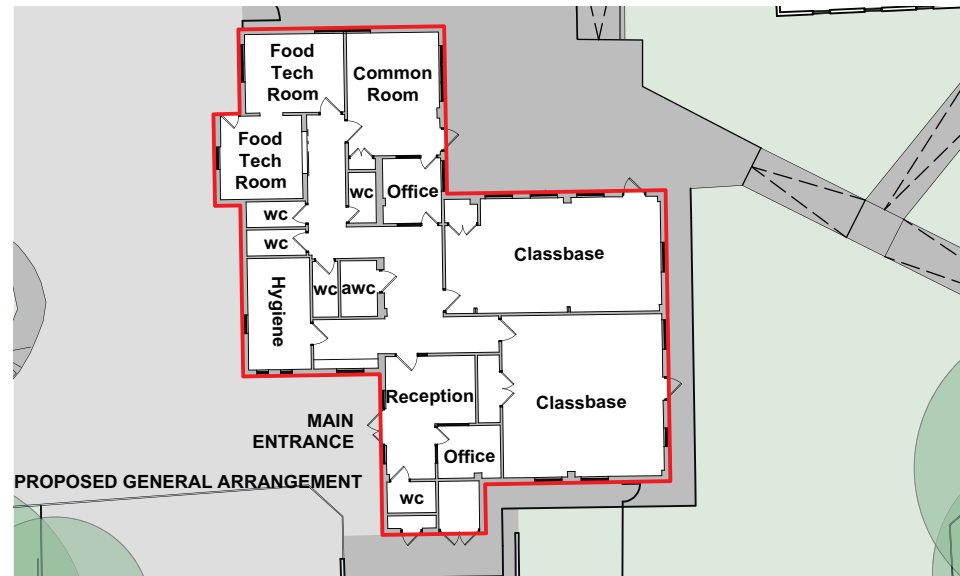

**Key to Proposed External Finishes.**

- ① Red facing brickwork (existing).
- ② PPC extruded aluminium doors & side screen, 850mm clear opening - colour Blue Grey BS 18C35.
- ③ White uPVC external casement windows.
- ④ Plastisol coated steel rainwater goods & downpipes - colour Goosewing Grey BS 10A05.
- ⑤ Cedral lap external fascia's - colour Blue Grey C10.
- ⑥ Kingspan Trapezoidal Roof Panel KS1000/2000 RW roof sheet with corresponding shaped fascia's & gutters - colour Goosewing Grey BS 10A05.
- ⑦ Plastisol coated steel roof trim - colour Goosewing Grey BS 10A05.
- ⑧ Existing handrails retained and redecorated - colour Merlin Grey BS 18B25.
- ⑨ External emergency lighting.
- ⑩ External CCTV camera position.
- ⑪ Non illuminated external signage - 3.1m x 0.6m. Exact details and wording TBC.

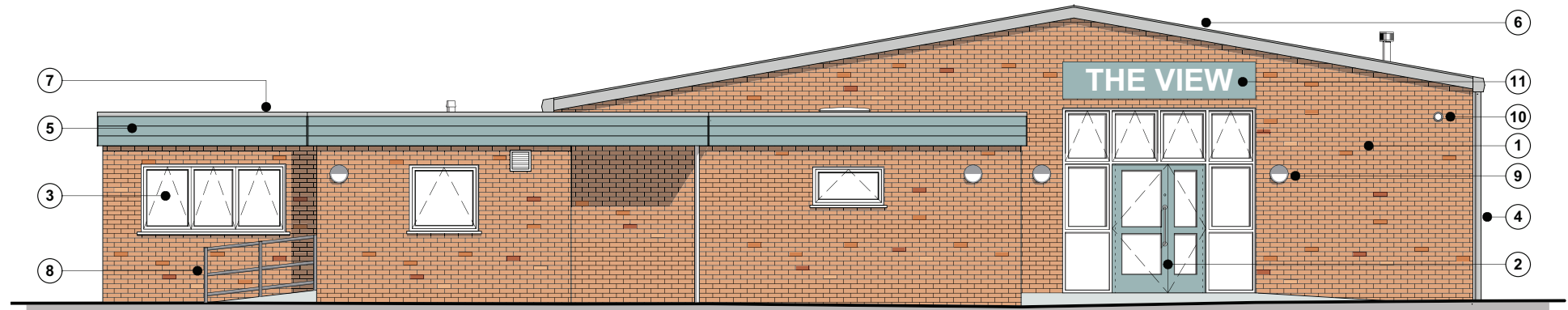

**PROPOSED NORTHERN ELEVATION**



**PROPOSED EASTERN ELEVATION**



**PROPOSED WESTERN ELEVATION**

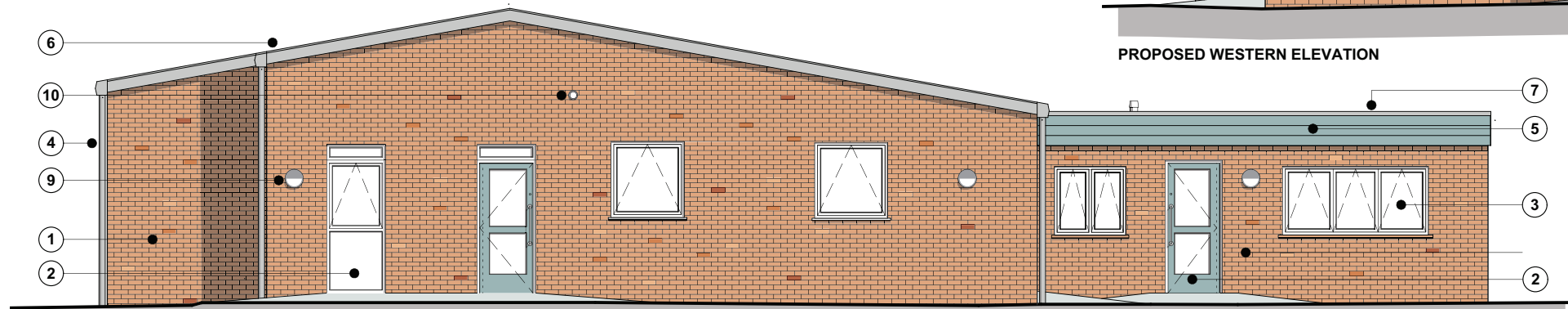

**PROPOSED SOUTHERN ELEVATION**

**CONSTRUCTION**



HCC Property Services,  
Three Minsters House,  
76 High Street, Winchester SO23 8UL.  
tel: (01962) 847801

Notes	
1 This drawing is © copyright Hampshire County Council 2019. No unauthorised reproduction permitted. All rights reserved.	3 This map is reproduced from Ordnance Survey material with the permission of Ordnance Survey on behalf of the controller of Her Majesty's Stationery Office © Crown Copyright. Unauthorised reproduction infringes Crown Copyright and may lead to prosecution or civil proceedings. (100019180), (2019)
2 No dimensions are to be scaled from this drawing	

rev	description	date	by
A	Tender	01/04/21	LGN
B	Handrail detail updated	01/06/21	LGN
C	CONSTRUCTION	21/09/21	LGN

PROJECT <b>CLATTERFORD CENTRE : Refurbishment Works Phase 2</b>			
SCALE 1:100 @A3	DATE 01 Apr 21	DRAWN. LGN	CHKD. ---

SHEET CONTENTS <b>MAIN BUILDING PROPOSED ELEVATIONS</b>		
DRAWING No. <b>E05109-118227-08</b>		
FILE REF. <i>File name</i>	REVISION <b>C</b>	